



JSPM GROUP OF INSTITUTE, PUNE
SHRI BHAGWANT EDUCATION & RESEARCH CHARITABLE TRUST'S

BHAGWANT INSTITUTE OF TECHNOLOGY, BARSHI.

(Approved by AICTE New Delhi, Govt. of Maharashtra & Affiliated to DBATU Lonere, MSBTE)
Gat.No.1242/01, Tadsoudane Road, Barshi, 413401. Mob.No.:9049076781/9049086781|
Visit: www.bitbarshi.edu.in | Email: bitbarshi6781@gmail.com



Prof. Dr. T. J. Sawant
President

Ref. No.: SBERCT/BIT/NAAC/2023-24/Cr.-07/7.1.3

Date: 19/12/2024

To,
The Coordinator,
NAAC, Bengaluru.

Subject: Facilities in the Institution for the management of the degradable and non-degradable waste.

Reference: 7.1.3 facilities in the Institution for the management of the degradable and non-degradable waste.

Dear Sir/Madam,

All the waste generated is managed as follows.

Solid Waste Management: A solid waste management plant of 525 cubic feet capacity is operational in the campus. Waste is processed and converted for preparing organic fertilizer.

Liquid Waste Management: The wastewater collected from various places is conveyed to a 20m x 10m x 3m size septic tank for treatment. Hazardous Chemicals are kept separately in the laboratory.

E-waste management: The generated e-waste is given to the authorized dealers who purchase and reuse the useful components.

The detailed documents are available at following link:

https://bitbarshi.edu.in/iqac/ay_23-24/criterion7/7.1.3.pdf



Enclosures:

1. Geotagged photographs of facilities available

PRINCIPAL
Principal
Bhagwant Institute of Technology
Barshi.



JSPM GROUP OF INSTITUTE, PUNE

SHRI BHAGWANT EDUCATION & RESEARCH CHARITABLE TRUST'S

BHAGWANT INSTITUTE OF TECHNOLOGY, BARSHI.

(Approved by AICTE New Delhi, Govt. of Maharashtra & Affiliated to DBATU Lonere, MSBTE)

Gat.No.1242/01, Tadsoudane Road, Barshi, 413401. Mob.No.:9049076781/9049086781|

Visit: www.bitbarshi.edu.in | Email: bitbarshi6781@gmail.com

Prof. Dr. T. J. Sawant

President



Proofs: 7.1.3 facilities in the Institution for the management of the degradable and non- degradable waste.

Solid Waste

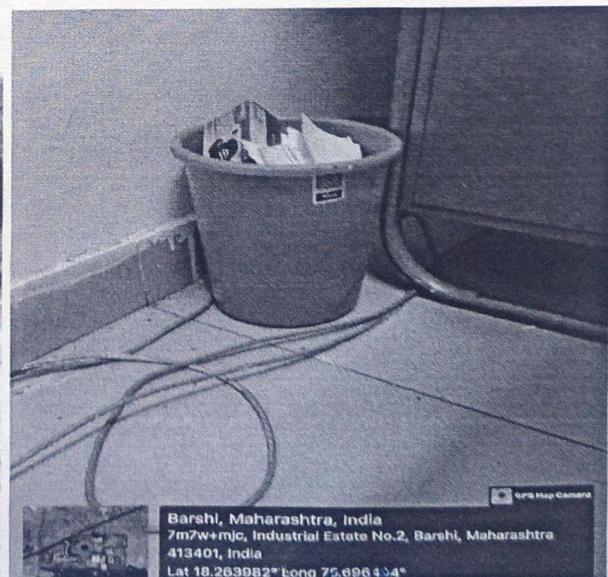
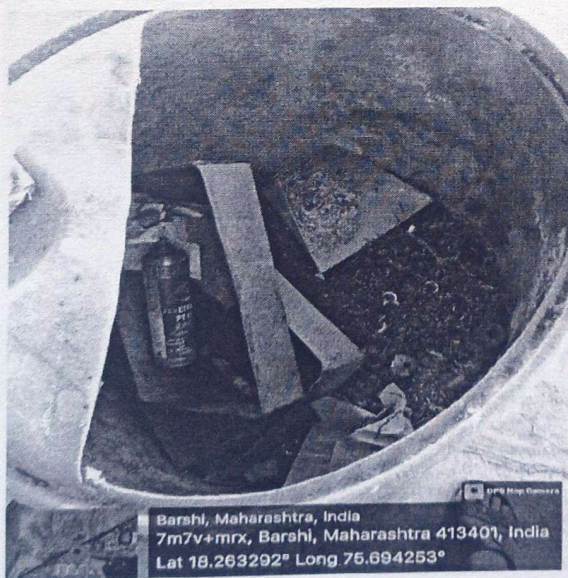
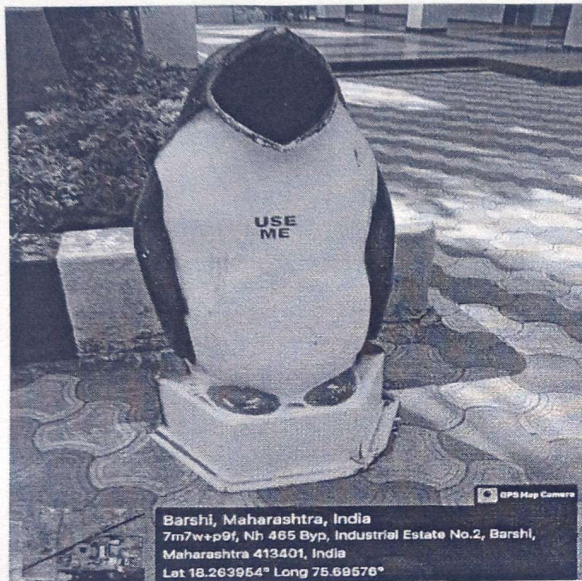

Principal
Bhagwant Institute of Technology
Barshi.



JSPM GROUP OF INSTITUTE, PUNE

SHRI BHAGWANT EDUCATION & RESEARCH CHARITABLE TRUST'S

BHAGWANT INSTITUTE OF TECHNOLOGY, BARSHI.

(Approved by AICTE New Delhi, Govt. of Maharashtra & Affiliated to DBATU Lonere, MSBTE)

Gat.No.1242/01, Tadsoudane Road, Barshi, 413401. Mob.No.:9049076781/9049086781|

Visit: www.bitbarshi.edu.in | Email: bitbarshi6781@gmail.com

Prof. Dr. T. J. Sawant

President



saftey tank



Principal
Bhagwant Institute of Technology
Barshi.